

PLAT OF SURVEY

A PARCEL OF LAND BEING SITUATED IN THE NORTHWEST QUARTER, SECTION 16,
TOWNSHIP 9 SOUTH, RANGE 2 WEST, MADISON TOWNSHIP, WILLIAMS COUNTY, OHIO.

SURVEYED FOR: SMART FARMS, LTD.

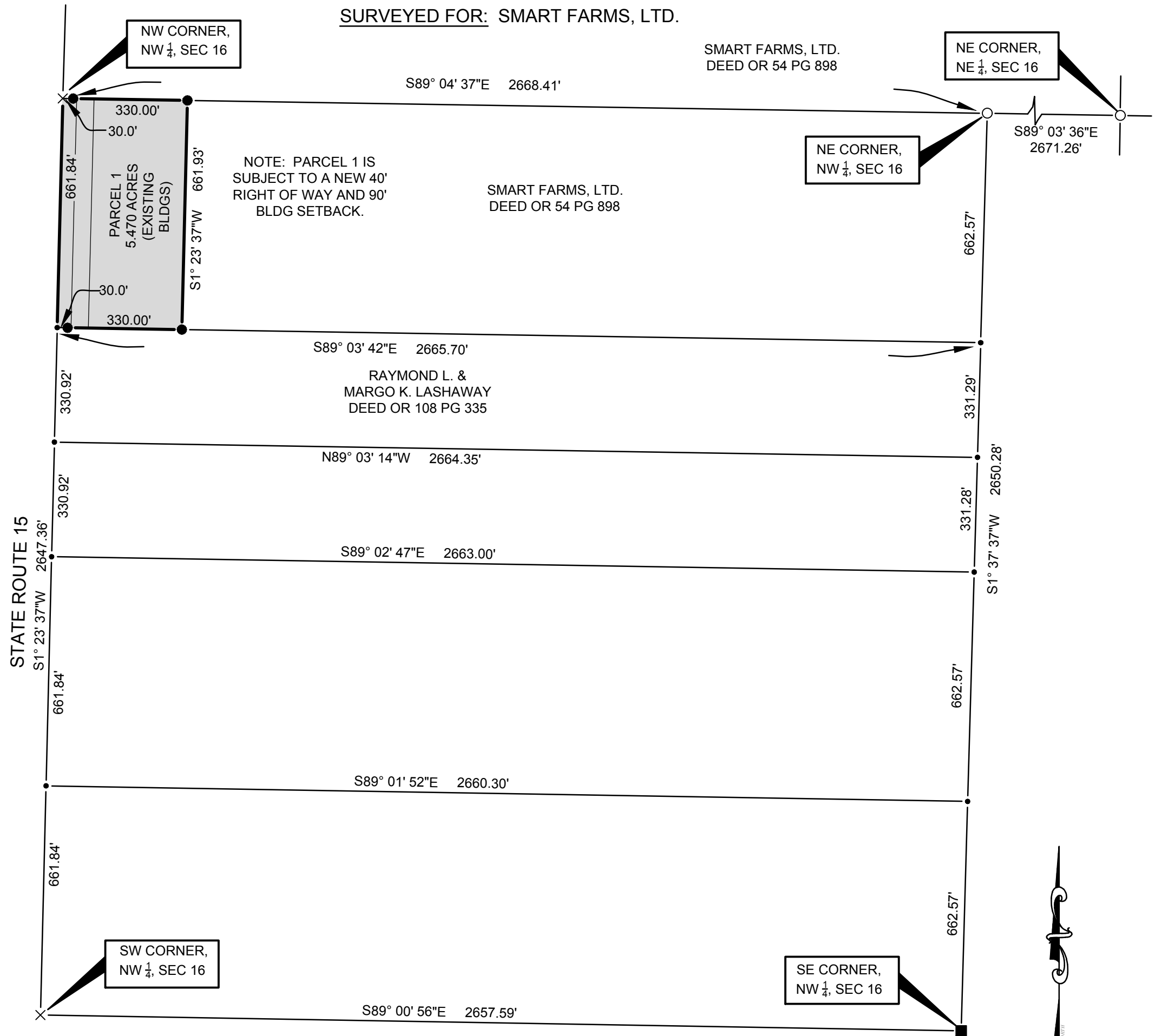

LEGEND

REFERENCE SURVEYS:
VOL. XX PG. XX

- | | | | |
|-----|--|-----|-------------------------------|
| ● | PLACE $\frac{5}{8}$ " REBAR W/CAP (BELL 6717) | ⊗ | FOUND RAILROAD SPIKE |
| X | FOUND P.K. NAIL | ○ | FOUND IRON PIN OR PIPE |
| —●— | POINT ESTABLISHED THIS SURVEY | ▲ | FOUND STONE |
| (R) | RECORDED DISTANCE FROM PREVIOUS SURVEY OR DEED | ■ | FOUND WOOD POST |
| | | (M) | MEASURED DISTANCE THIS SURVEY |

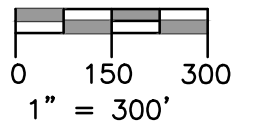

I HEREBY CERTIFY THAT I HAVE SURVEYED THE PREMISES SHOWN ON THE PLAT ABOVE. ALL DIMENSIONS ARE SHOWN IN FEET AND DECIMALS THEREOF. SINCE THIS SURVEY DOES NOT INCLUDE A TITLE SEARCH, THERE COULD BE EASEMENTS OR OTHER ENCUMBRANCES UPON THE LAND WHICH ARE NOT SHOWN ON THIS SURVEY PLAT. IF THESE ARE REQUIRED, PLEASE FURNISH THE NECESSARY INFORMATION. THE BEARINGS SHOWN ON THE PLAT ABOVE ARE BASED ON STATE PLANE COORDINATES, SPC83, ZONE-OHIO NORTH. THIS SURVEY HAS BEEN RECORDED IN VOL. 27R PAGE 019 OF THE WILLIAMS COUNTY SURVEY RECORDS.



Dennis M. Bell

DENNIS M. BELL
REGISTERED SURVEYOR NO. 6717

JOB NO: 17-037

DATE: 6-21-2017



Bell
Engineering
United Inc.

05691A State Route 15
P.O. Box 565
Bryan, OH 43506
419-636-2585
419-636-8434
bellengineeringlimited.com